



THE COUNTY OF GALVESTON

RUFUS G. CROWDER, CPPO, CPPB
PURCHASING AGENT

GWEN MCLAREN, CPPB
ASST. PURCHASING AGENT

COUNTY COURTHOUSE
722 Moody (21st Street)
Fifth (5th) Floor
GALVESTON, TEXAS 77550

January 14, 2021

PROJECT NAME: Highland Bayou Slope Stability

SOLICITATION NO: ITB B211022

RE: ADDENDUM #1

To All Prospective Bidders:

The following information is being provided to aid in preparation of your bid submittal(s):

Question #1: *Missing the following from specs: "Seeding for Erosion Control". Please advise.*

Response: The slope will be sodded. Seeding specifications are not used.

Question #2: *Will owner be providing construction staking?*

Response: The owner will not provide construction staking; however, the owner will provide survey control. Survey Control is attached to this addendum.

Question #3: *Please clarify the location for spoil disposal.*

Response: Contractor shall be responsible for disposal of excess soil. Bid Item #7 has been revised. Revised Bid form is attached to this addendum.

Question #4: *Have the homeowners been notified of the impending construction? Will the owner assist or make contract allowances in the schedule if property owners have objections/concerns during construction?*

Response: The homeowners are aware of the project, however, the County will communicate the construction schedule to the affected homeowners.

Question #5: *Will there be any offsite disposal of the excavation spoils? Or is bid item #7: "Dispose of Soils Directly North of Subdivision" to be used for all excess spoils and overrun if necessary?*

Response: Bid Item #7 has been revised. Contractor shall be responsible for disposing of excess soil. Revised Bid form is attached to this addendum.

Question #6: *No item for water control and cofferdam construction*

Response: A cofferdam should not be needed. Slope is to be regraded from Average Normal Water Surface (0.64 ft-msl) to top of slope.

Question #7: *The item referring to sod, does that include topsoil, pegs/staples?*

Response: Yes.

Question #8: *There is no item for water control. Cofferdams to enable slope construction.*

Response: See response to Question #6.

As a reminder, all questions regarding this solicitation must be submitted in writing to:

Rufus G. Crowder, CPPO CPPB
Galveston County Purchasing Agent
722 Moody, Fifth (5th) Floor
Galveston, Texas 77550
E-mail: purchasing.bids@co.galveston.tx.us

If you have any further questions regarding this bid, please contact the Purchasing Department at (409) 770-5371.

Please excuse us for any inconvenience that this may have caused.

Sincerely,



Rufus G. Crowder, CPPO CPPB
Purchasing Agent
Galveston County

ADDENDUM 1

**BID PROPOSAL
HIGHLAND SLOPE STABILITY
BASE BID**

ITEM NO.	SPEC. NO.	DESCRIPTION	UNIT	QUAN.	UNIT PRICE IN WORDS	UNIT PRICE	TOTAL PRICE
1		MOBILIZATION	LS	1	_____		
					DOLLARS AND _____ CENTS		
2	100	REMOVE STAIRS, DECKS, WATER AND ELECTRICITY LINES	LS	1	_____		
					DOLLARS AND _____ CENTS		
3	100	REMOVAL OF DOCKS	EA.	4	_____		
					DOLLARS AND _____ CENTS		
4	100	REMOVE EXISTING CULVERTS WITH PIPES AND INLETS	LF.	372	_____		
					DOLLARS AND _____ CENTS		
5		FLATTEN SLOPES 4.5:1 ABOVE AVG. WATER LEVEL	CY.	6,778	_____		
					DOLLARS AND _____ CENTS		
6	132	SCARIFY AND RECOMPACT SLOPES	CY.	5,444	_____		
					DOLLARS AND _____ CENTS		
7		DISPOSE OF SOILS - CONTRACTOR SHALL BE RESPONSIBLE	C.Y.	3,500	_____		
					DOLLARS AND _____ CENTS		
8		CUT INTERCEPTOR SWALE A	LF.	700	_____		
					DOLLARS AND _____ CENTS		
9		CUT INTERCEPTOR SWALE B	LF	690	_____		
					DOLLARS AND _____ CENTS		
10	432	INSTALL CONCRETE GROUTED RIP RAP	SY	41	_____		
					DOLLARS AND _____ CENTS		
11	162	PROPOSED SODDING & FERTILIZING	AC	3	_____		
					DOLLARS AND _____ CENTS		
12	100	REMOVE TREES & SHRUBS	LS	1	_____		
					DOLLARS AND _____ CENTS		
13	168	WATERING & MAINTENANCE	MO	6	_____		
					DOLLARS AND _____ CENTS		
TOTAL BASE BID							

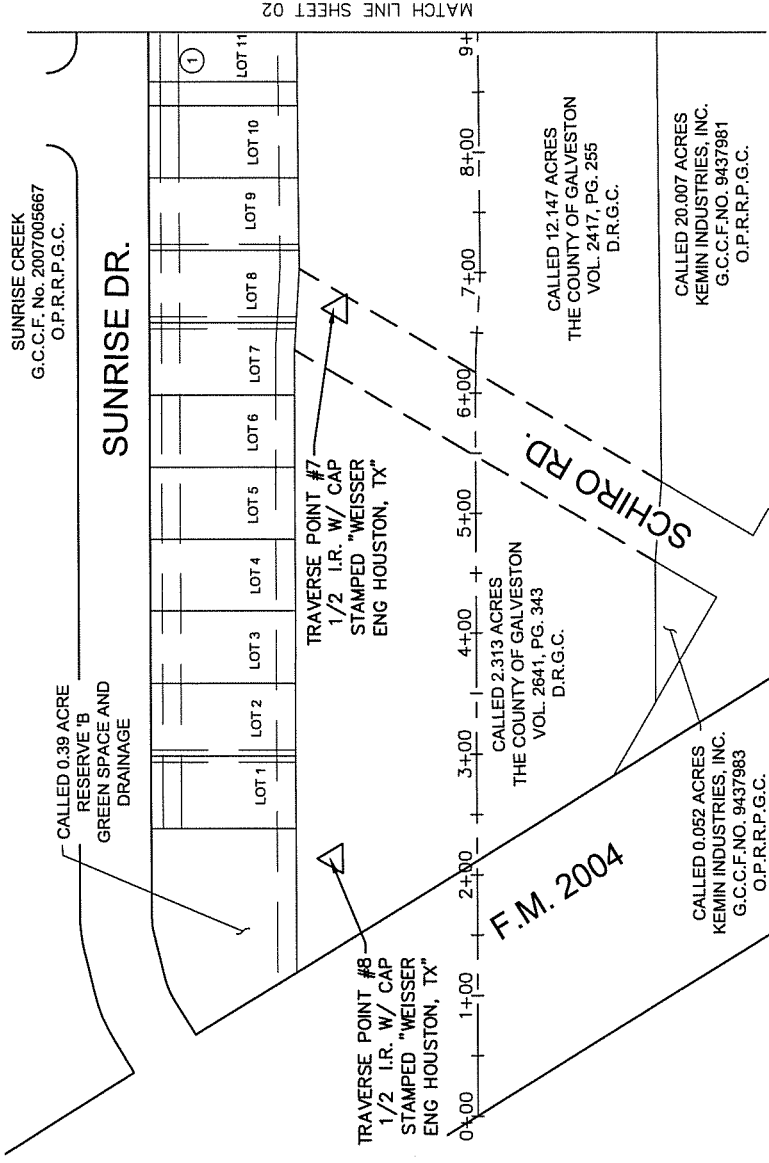

MATCH LINE SHEET 02

NOTE:
THIS SURVEY IS BEING CREATED SOLELY FOR THE PARTIES HEREIN STATED; NO LICENSE HAS BEEN APPLIED FOR THIS SURVEY. A COPY OF THIS SURVEY, EXCEPT AS NECESSARY IN CONNECTION WITH THIS TRANSACTION.

BASIS OF BEARINGS:

TEXAS STATE PLANE COORDINATE SYSTEM, SOUTH CENTRAL ZONE No. 4204 (NAD 83) (2001 Ad.)
THE COORDINATES SHOWN HEREON ARE UNADJUSTED AND MAY BE BROUGHT TO SURFACE BY MULTIPLYING BY THE COMBINED SCALE FACTOR OF 1.0001332987.
ALL DISTANCES ARE SURFACE.

BENCHMARK:

HARRIS-GALVESTON COASTAL SUBSIDENCE DISTRICT MON. #59
DESCRIPTION: STAINLESS STEEL ROD IN SLEEVE BANK OF SANTA FE, 92.5 FT. NORTHEAST OF THE CENTERLINE OF THE HIGHWAY 24.3 FT. WEST OF THE WEST CORNER OF THE BANK, 4.5 FT. WEST OF THE WEST EDGE OF THE PARKING LOT. NOTE - ACCESS TO DATUM POINT IS THROUGH A 5-INCH LOGO CAP. THE MARK IS ABOVE LEVEL WITH HIGHWAY.
ELEVATION = 22.6', NAVD 88

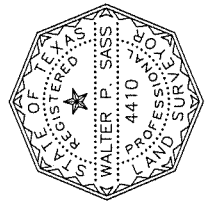

WALTER P. SASS
REGISTERED PROFESSIONAL LAND SURVEYOR
STATE OF TEXAS, No. 4410

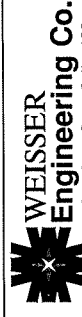

WEISSER Engineering Co.
19500 Park Row, Suite 100
Houston, Texas 77084
(281) 579 - 7300
www.weissereng.com
TSP No. #42119.P.L.S. #00818-00

SURVEY CONTROL OVERALL

© Copyright 2019 Weisser Engineering Company, Inc.			
DRAWN BY:	D.G.	CALCULATED BY:	J.H.
F.B. No.:		CHECKED BY:	J.M.
CREW CHIEF:	K.H.	DATE:	06/27/2019
		SCALE:	1" = 100'
			SHEET 03 OF 16
			JOB No.: EE122

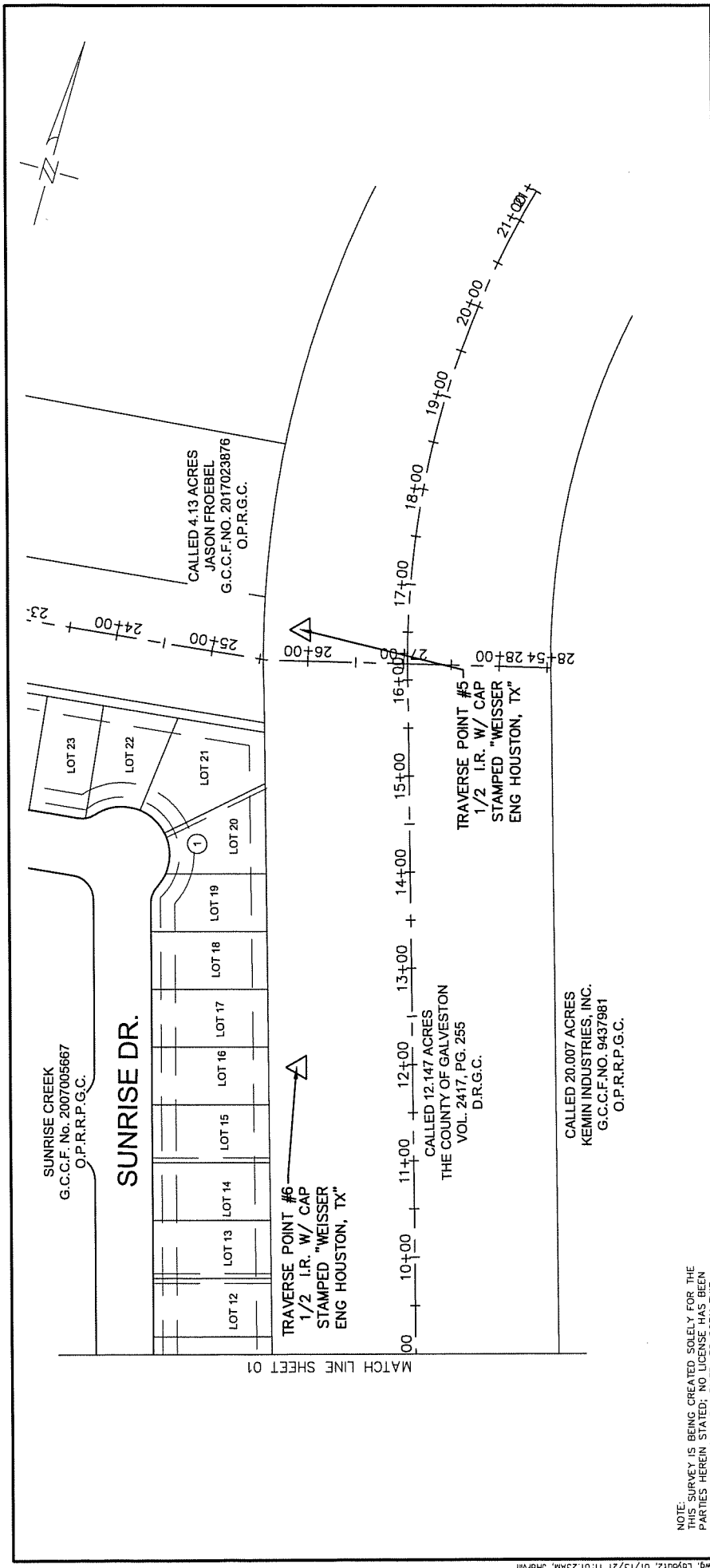

WEISSER Engineering Co.
19500 Park Row, Suite 100
Houston, Texas 77084
(281) 579 - 7300
13300 Katy Rd, Suite 100, P.O. Box 100
Houston, Texas 77084

SURVEY CONTROL OVERALL

© Copyright 2019 Weisser Engineering Company, Inc.

DRAWN BY: D.G. CALCULATED BY: J.H. SCALE: 1" = 100'

F.B. No.: CHECKED BY: J.M. SHEET 04 OF 16

CREW CHIEF: K.H. DATE: 06/27/2019 JOB No.: EK051



WALTER P. SASS
REGISTERED PROFESSIONAL LAND SURVEYOR
STATE OF TEXAS, No. 4410

NOTE:
THIS SURVEY IS BEING CREATED SOLELY FOR THE PARTIES HEREIN STATED; NO LICENSE HAS BEEN CREATED, EXPRESSED OR IMPLIED TO COPY THIS SURVEY, EXCEPT AS PART OF THIS TRANSACTION, IN CONJUNCTION WITH THIS TRANSACTION.

BASIS OF BEARINGS:

TEXAS STATE PLANE COORDINATE SYSTEM, SOUTH CENTRAL ZONE No. 4204 (NAD 83) (2001 Adj.)
THE COORDINATES SHOWN HEREON ARE GRID COORDINATES AND SHALL BE USED AS SUCH UNLESS SPECIFICALLY NOTED BY THE COMBINED SCALE FACTOR OF 1.0001332957
ALL DISTANCES ARE SURFACE.

BENCHMARK:

HARRIS-GALVESTON COASTAL SUBSIDENCE DISTRICT MON. #59
DESCRIPTION: STAINLESS STEEL ROD IN SLEEVE WITH CAP STAMPED "HCCSD 59 1986"
LOCATION: AT THE SOUTHWEST CORNER OF THE EAST SIDE OF THE HIGHWAY, 24.3 FT. WEST OF THE WEST EDGE OF THE PARKING LOT. NOTE - ACCESS TO DATUM POINT IS HAD THROUGH A 5-INCH LOGO CAP. THE MARK IS ABOVE LEVEL WITH HIGHWAY.
ELEVATION = 22.6', NAVD 88

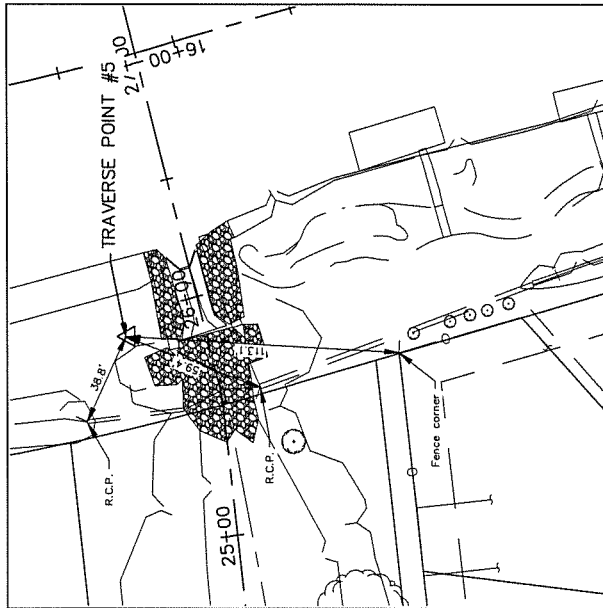

B.L. BAYOU
 TRAVERSE POINT #5
 1/2" I.R. W/ CAP STAMPED
 "WEISSER ENG HOUSTON, TX"
 STATION= 27+36.33
 OFFSET = 36.91' L
 N=13,694,749.56
 E=3,230,209.18
 ELEV. = 12.16'

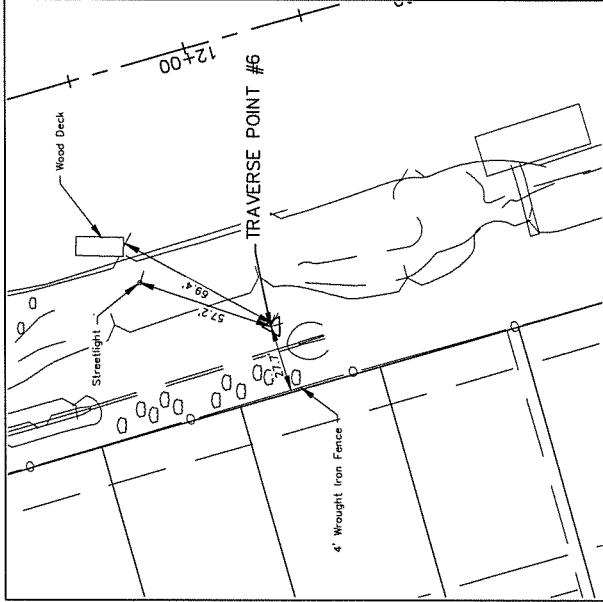
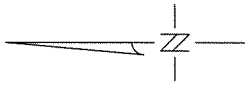

B.L. BAYOU
 TRAVERSE POINT #6
 1/2" I.R. W/ CAP STAMPED
 "WEISSER ENG HOUSTON, TX"
 STATION= 11+98.08
 OFFSET = 121.35' L
 N=13,694,309.69
 E=3,230,327.05
 ELEV. = 13.55'

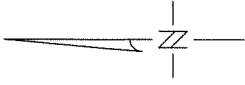

NOTE:
 THIS SURVEY IS BEING CREATED SOLELY FOR THE PURPOSE OF RECORDING THE LOCATION OF THE BENCH MARK. NO CLAIMS OF INTEREST OR RIGHTS ARE BEING CREATED, EXPRESSED OR IMPLIED, BY THIS SURVEY EXCEPT AS IS NECESSARY IN CONJUNCTION WITH THIS TRANSACTION.

BASIS OF BEARINGS:

TEXAS STATE PLANE COORDINATE SYSTEM, SOUTH CENTRAL ZONE No. 1400 (NAD 83) AND JERSON THE GRID COORDINATES AND MAY BE BROUGHT TO SURFACE BY MULTIPLYING BY THE COMBINED SCALE FACTOR OF 1.0001332957.
 ALL DISTANCES ARE SURFACE.

BENCHMARK:

HOUSTON COASTAL SUBMERGENCE DISTRICT MON. #59
 DESCRIPTION: 1/2" DIA. STAINLESS STEEL ROD IN SLEEVE WITH CAP STAMPED "HGCS 59 1996"
 LOCATION: AT THE SOUTHWEST CORNER OF THE BANK OF SANTA FE, 92.5 FT. NORTHEAST OF THE CENTERLINE OF THE HIGHWAY, 24.3 FT WEST OF THE WEST CORNER OF THE BANK, 4.5 FT WEST OF THE WEST EDGE OF THE PARKING LOT. NOTE - ACCESS TO DATUM POINT IS THROUGH A 5-INCH LOGO CAP. THE MARK IS ABOVE LEVEL WITH HIGHWAY.
 ELEVATION = 22.6', NAD 88

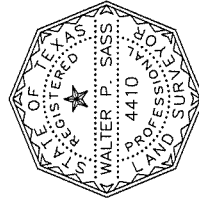

WALTER P. SASS
 REGISTERED PROFESSIONAL LAND SURVEYOR
 STATE OF TEXAS, No. 4410



WEISSER Engineering Co.
 19500 Park Row, Suite 100
 Houston, Texas 77084
 (281) 579 - 7300
 www.weissereng.com
 TEL: 281 579 7300 FAX: 281 579 7300

SURVEY CONTROL DETAILS

© Copyright 2019 Weisser Engineering Company, Inc.			
DRAWN BY:	D.G.	CALCULATED BY:	J.H. SCALE: 1" = 50'
F.B. No.:		CHECKED BY:	J.M. SHEET 05 OF 16
CREW CHIEF:	K.H.	DATE:	06/27/2019 JOB No.: EK051

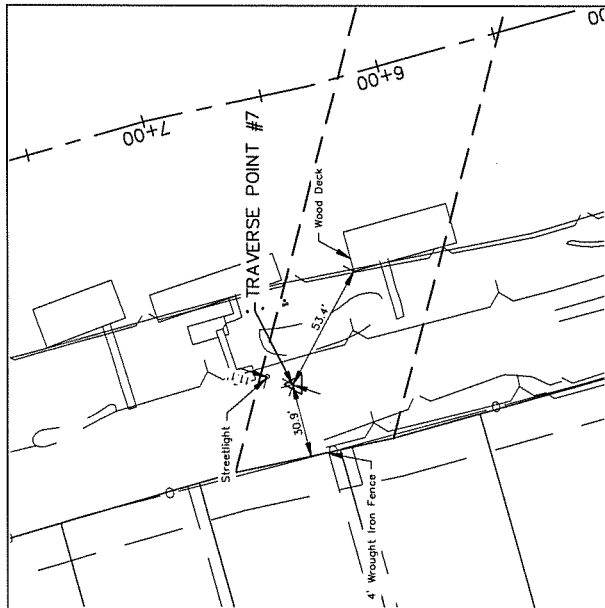

B.L. BAYOU
 TRAVERSE POINT #7
 1/2" I.R. W/ CAP STAMPED
 "WEISSER ENG HOUSTON, TX"
 STATION= 6+62.55
 OFFSET = 119.38' L
 N=13,693,803.40
 E=3,230,473.90
 ELEV. = 13.55'

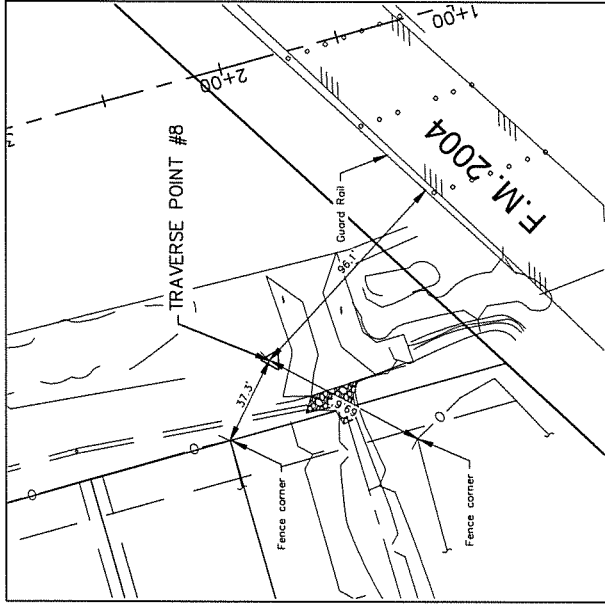

B.L. BAYOU
 TRAVERSE POINT #8
 1/2" I.R. W/ CAP STAMPED
 "WEISSER ENG HOUSTON, TX"
 STATION= 2+13.47
 OFFSET = 122.21' L
 N=13,693,362.92
 E=3,230,593.29
 ELEV. = 13.29'

NOTE: SURVEY IS BEING CREATED SOLELY FOR THE PURPOSES OF THIS PROJECT. NO LICENSE HAS BEEN CREATED, EXPRESSED OR IMPLIED TO COPY THIS SURVEY EXCEPT AS IS NECESSARY IN CONJUNCTION WITH THIS TRANSACTION.

BASIS OF BEARINGS:

TEXAS STATE PLANE COORDINATE SYSTEM, SOUTH CENTRAL ZONE NO. 14N, 18S, 10E
 THE COORDINATES SHOWN HEREON ARE GRID COORDINATES AND MAY BE BROUGHT TO SURFACE BY MULTIPLYING BY THE COMBINED SCALE FACTOR OF 1.0001332957.
 ALL DISTANCES ARE SURFACE.

BENCHMARK:

HOUSTON COASTAL SUBSIDENCE DISTRICT MON. #59
 DESCRIPTION: STAINLESS STEEL ROD IN SLEEVE WITH CAP, STAMPED "HCSD 59 1986"
 LOCATION: AT THE SOUTHWEST CORNER OF THE BANK OF SANTA FE, 92.5 FT NORTHEAST OF THE CENTERLINE OF THE HIGHWAY, 24.3 FT WEST OF THE WEST CORNER OF THE BANK, 4.5 FT WEST OF THE WEST EDGE OF THE PARKING LOT. NOTE - ACCESS TO DATUM POINT IS HAD THROUGH A 5-INCH LOGO CAP. THE MARK IS ABOVE LEVEL WITH HIGHWAY.
 ELEVATION = 22.6' NAVD 88



WALTER P. SASS
 REGISTERED PROFESSIONAL LAND SURVEYOR
 STATE OF TEXAS, No. 4410



WEISSER Engineering Co.
 19500 Park Row, Suite 100
 Houston, Texas 77084
 (281) 579 - 7300
 www.weissereng.com
 FAX: (281) 579-1818, 1818-00

SURVEY CONTROL DETAILS

© Copyright 2019 Weisser Engineering Company, Inc.			
DRAWN BY:	D.G.	CALCULATED BY:	J.H.
F.B. No.:		CHECKED BY:	J.M.
CREW CHIEF:	K.H.	DATE:	06/27/2019
		SCALE:	1" = 50'
		SHEET:	06 OF 16
		JOB No.:	EK051