



THE COUNTY OF GALVESTON

RUFUS G. CROWDER, CPPO, CPPB
PURCHASING AGENT

COUNTY COURTHOUSE
722 Moody (21st Street)
Fifth (5th) Floor
GALVESTON, TEXAS 77550

October 12, 2023

PROJECT NAME: Demolition & Remediation for Mental Health Crisis Center
SOLICITATION NO: RFP #B231034
RE: ADDENDUM #2

To All Prospective Proposers:

The following information is being provided to aid in the preparation of your RFP submittal(s):

Question #1: *The RFP says to leave roof mounted mechanical equipment. Drawing MD-102 says to remove equipment. Please clarify the correct scope.*

Response: Roof mounted mechanical equipment is to remain.

Question #2: *The county representatives said we could schedule another walk through of the building after we received the drawings? How do we schedule this?*

Response: A second project site visit has been scheduled for Wednesday, October 18, 2023 @ 9:00 a.m.

Question #3: *Will you be requiring independent air testing from a separate entity that performed the removal after the project is over or will the company that performed the initial test be handling that?*

Response: Air monitoring will be performed by an independent party directly contracted with the County.

Question #4: *Is there anyway we can get higher resolution copies of the prints these are eligible when zoomed in on any amount.*

Response: Please see attached updated drawings to include Issue for Construction revisions and improved legibility.

Question #5: *Do we need to have a licensed electrician and plumber and HVAC person to do the removal of electric lines and water lines and the AC and heating units.*

Response: Because of the nature of the demo, it is recommended that licensed individuals in specific trades be required.

Question #6: *Are all the rooms in the building going to be removed, if so, will the roof collapse when all the load bearing walls are removed.*

Response: The intent is to remove all interior walls of the facility, exterior walls are to remain, including steel studs. Roof is supported by structural steel system (Columns & Beams). The only interior CMU is around mechanical rooms. Those walls will be assessed closer after adjacent finishes are removed. Contact Owner prior to demolition of mechanical room walls.

If you have any further questions regarding this bid, please address them to the representative listed below, via e-mail at purchasing.bids@co.galveston.tx.us, or contact the Purchasing Department at (409) 770-5371.

Rufus G. Crowder, CPPO CPPB
Galveston County Purchasing Agent
722 Moody, Fifth (5th) Floor
Galveston, Texas 77550
E-mail: purchasing.bids@co.galveston.tx.us

Please excuse us for any inconvenience that this may have caused.

Sincerely,



Rufus G. Crowder, CPPO CPPB
Purchasing Agent
Galveston County

MENTAL HEALTH EXTENDED OBSERVATION UNIT

PROJECT NO.
R316595.01

CONSULTANTS

1. HUIIT & ZOLLARS ARCHITECTS
2. EDC BUSINESS DEVELOPMENT INC.
3. HUIIT & ZOLLARS ARCHITECTS
4. HUIIT & ZOLLARS ARCHITECTS
5. HUIIT & ZOLLARS ARCHITECTS
6. HUIIT & ZOLLARS ARCHITECTS

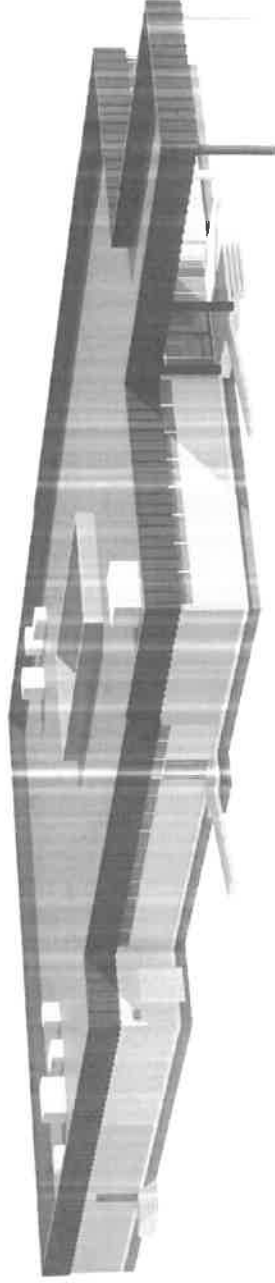

**ISSUED FOR PERMIT AND CONSTRUCTION
SUBMITTAL
GALVESTON COUNTY
10/03/2023**



**HUIIT
HZ ZOLLARS**

1001 FANNIN ST., SUITE 4040
HOUSTON, TX 77002-4150
WWW.HUIIT-ZOLLARS.COM

**HUITT
HZ ZOLLARS**
100 FAHREN S. SUITE 4100
HOUSTON, TX 77002
713-622-1180
WWW.HUITTZOLLARS.COM

ADVANCED DESIGN™
L. MERRILL LOMAX, P.E., ARCHITECT
15000 W. LOOP S. SUITE 1000
HOUSTON, TX 77040
713-260-8800



GALVESTON COUNTY
707 Alameda, P.O. Box 177900

**MENTAL HEALTH
EXTENDED
OBSERVATION UNIT**

1207 S Oak Street
La Marque, TX 77558

NO.	DATE	DESCRIPTION	BY	APP. BY
1	11/11/2011	ISSUED FOR PERMITS	AM	AM
2	11/11/2011	ISSUED FOR PERMITS	AM	AM
3	11/11/2011	ISSUED FOR PERMITS	AM	AM
4	11/11/2011	ISSUED FOR PERMITS	AM	AM
5	11/11/2011	ISSUED FOR PERMITS	AM	AM
6	11/11/2011	ISSUED FOR PERMITS	AM	AM
7	11/11/2011	ISSUED FOR PERMITS	AM	AM
8	11/11/2011	ISSUED FOR PERMITS	AM	AM
9	11/11/2011	ISSUED FOR PERMITS	AM	AM
10	11/11/2011	ISSUED FOR PERMITS	AM	AM
11	11/11/2011	ISSUED FOR PERMITS	AM	AM
12	11/11/2011	ISSUED FOR PERMITS	AM	AM
13	11/11/2011	ISSUED FOR PERMITS	AM	AM
14	11/11/2011	ISSUED FOR PERMITS	AM	AM
15	11/11/2011	ISSUED FOR PERMITS	AM	AM
16	11/11/2011	ISSUED FOR PERMITS	AM	AM
17	11/11/2011	ISSUED FOR PERMITS	AM	AM
18	11/11/2011	ISSUED FOR PERMITS	AM	AM
19	11/11/2011	ISSUED FOR PERMITS	AM	AM
20	11/11/2011	ISSUED FOR PERMITS	AM	AM
21	11/11/2011	ISSUED FOR PERMITS	AM	AM
22	11/11/2011	ISSUED FOR PERMITS	AM	AM
23	11/11/2011	ISSUED FOR PERMITS	AM	AM
24	11/11/2011	ISSUED FOR PERMITS	AM	AM
25	11/11/2011	ISSUED FOR PERMITS	AM	AM
26	11/11/2011	ISSUED FOR PERMITS	AM	AM
27	11/11/2011	ISSUED FOR PERMITS	AM	AM
28	11/11/2011	ISSUED FOR PERMITS	AM	AM
29	11/11/2011	ISSUED FOR PERMITS	AM	AM
30	11/11/2011	ISSUED FOR PERMITS	AM	AM
31	11/11/2011	ISSUED FOR PERMITS	AM	AM
32	11/11/2011	ISSUED FOR PERMITS	AM	AM
33	11/11/2011	ISSUED FOR PERMITS	AM	AM
34	11/11/2011	ISSUED FOR PERMITS	AM	AM
35	11/11/2011	ISSUED FOR PERMITS	AM	AM
36	11/11/2011	ISSUED FOR PERMITS	AM	AM
37	11/11/2011	ISSUED FOR PERMITS	AM	AM
38	11/11/2011	ISSUED FOR PERMITS	AM	AM
39	11/11/2011	ISSUED FOR PERMITS	AM	AM
40	11/11/2011	ISSUED FOR PERMITS	AM	AM
41	11/11/2011	ISSUED FOR PERMITS	AM	AM
42	11/11/2011	ISSUED FOR PERMITS	AM	AM
43	11/11/2011	ISSUED FOR PERMITS	AM	AM
44	11/11/2011	ISSUED FOR PERMITS	AM	AM
45	11/11/2011	ISSUED FOR PERMITS	AM	AM
46	11/11/2011	ISSUED FOR PERMITS	AM	AM
47	11/11/2011	ISSUED FOR PERMITS	AM	AM
48	11/11/2011	ISSUED FOR PERMITS	AM	AM
49	11/11/2011	ISSUED FOR PERMITS	AM	AM
50	11/11/2011	ISSUED FOR PERMITS	AM	AM
51	11/11/2011	ISSUED FOR PERMITS	AM	AM
52	11/11/2011	ISSUED FOR PERMITS	AM	AM
53	11/11/2011	ISSUED FOR PERMITS	AM	AM
54	11/11/2011	ISSUED FOR PERMITS	AM	AM
55	11/11/2011	ISSUED FOR PERMITS	AM	AM
56	11/11/2011	ISSUED FOR PERMITS	AM	AM
57	11/11/2011	ISSUED FOR PERMITS	AM	AM
58	11/11/2011	ISSUED FOR PERMITS	AM	AM
59	11/11/2011	ISSUED FOR PERMITS	AM	AM
60	11/11/2011	ISSUED FOR PERMITS	AM	AM
61	11/11/2011	ISSUED FOR PERMITS	AM	AM
62	11/11/2011	ISSUED FOR PERMITS	AM	AM
63	11/11/2011	ISSUED FOR PERMITS	AM	AM
64	11/11/2011	ISSUED FOR PERMITS	AM	AM
65	11/11/2011	ISSUED FOR PERMITS	AM	AM
66	11/11/2011	ISSUED FOR PERMITS	AM	AM
67	11/11/2011	ISSUED FOR PERMITS	AM	AM
68	11/11/2011	ISSUED FOR PERMITS	AM	AM
69	11/11/2011	ISSUED FOR PERMITS	AM	AM
70	11/11/2011	ISSUED FOR PERMITS	AM	AM
71	11/11/2011	ISSUED FOR PERMITS	AM	AM
72	11/11/2011	ISSUED FOR PERMITS	AM	AM
73	11/11/2011	ISSUED FOR PERMITS	AM	AM
74	11/11/2011	ISSUED FOR PERMITS	AM	AM
75	11/11/2011	ISSUED FOR PERMITS	AM	AM
76	11/11/2011	ISSUED FOR PERMITS	AM	AM
77	11/11/2011	ISSUED FOR PERMITS	AM	AM
78	11/11/2011	ISSUED FOR PERMITS	AM	AM
79	11/11/2011	ISSUED FOR PERMITS	AM	AM
80	11/11/2011	ISSUED FOR PERMITS	AM	AM
81	11/11/2011	ISSUED FOR PERMITS	AM	AM
82	11/11/2011	ISSUED FOR PERMITS	AM	AM
83	11/11/2011	ISSUED FOR PERMITS	AM	AM
84	11/11/2011	ISSUED FOR PERMITS	AM	AM
85	11/11/2011	ISSUED FOR PERMITS	AM	AM
86	11/11/2011	ISSUED FOR PERMITS	AM	AM
87	11/11/2011	ISSUED FOR PERMITS	AM	AM
88	11/11/2011	ISSUED FOR PERMITS	AM	AM
89	11/11/2011	ISSUED FOR PERMITS	AM	AM
90	11/11/2011	ISSUED FOR PERMITS	AM	AM
91	11/11/2011	ISSUED FOR PERMITS	AM	AM
92	11/11/2011	ISSUED FOR PERMITS	AM	AM
93	11/11/2011	ISSUED FOR PERMITS	AM	AM
94	11/11/2011	ISSUED FOR PERMITS	AM	AM
95	11/11/2011	ISSUED FOR PERMITS	AM	AM
96	11/11/2011	ISSUED FOR PERMITS	AM	AM
97	11/11/2011	ISSUED FOR PERMITS	AM	AM
98	11/11/2011	ISSUED FOR PERMITS	AM	AM
99	11/11/2011	ISSUED FOR PERMITS	AM	AM
100	11/11/2011	ISSUED FOR PERMITS	AM	AM

**ARCHITECTURAL
SITE PLAN**

AS-101
COPY RIGHT 2011 HZ ZOLLARS, INC.

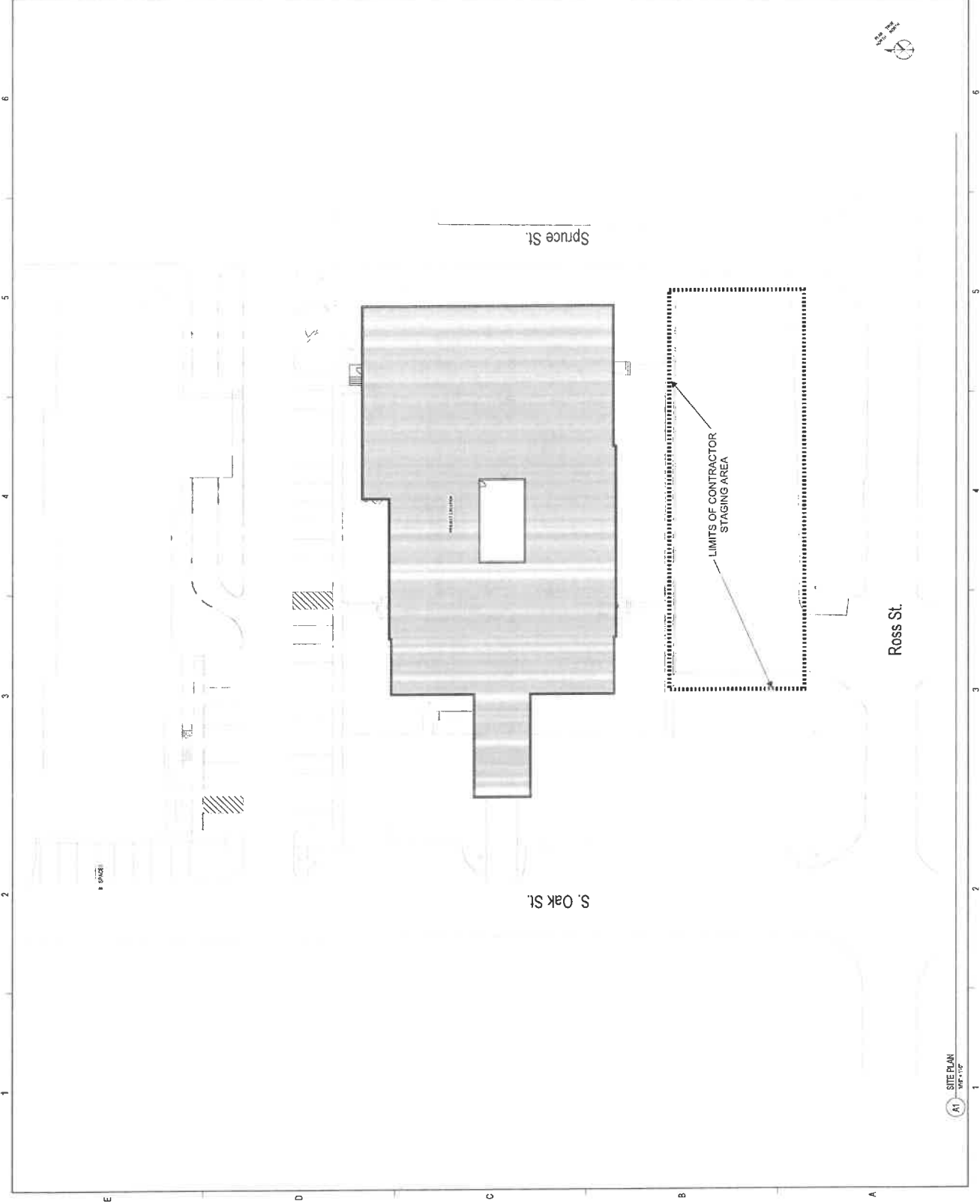

(A) SITE PLAN
1/16" = 1' = 0"

Architect: HZ ZOLLARS, INC. (11/11/2011) 1207 S Oak Street, La Marque, TX 77558
 Project: MENTAL HEALTH EXTENDED OBSERVATION UNIT
 Drawing: AS-101 SITE PLAN
 Date: 11/11/2011
 Scale: 1/16" = 1' = 0"



**MENTAL HEALTH
 EXTENDED
 OBSERVATION UNIT**

ISSUE	REVISIONS	DATE	BY	DESCRIPTION
1	ISSUED	10/20/2023	AW	FOR PERMITTING

PROJECT NO.	4175.00
DRAWN BY	
REVIEWED BY	
APPROVED BY	
SHEET NO.	

**PLUMBING
 DEMOLITION PLAN
 LEVEL 1**

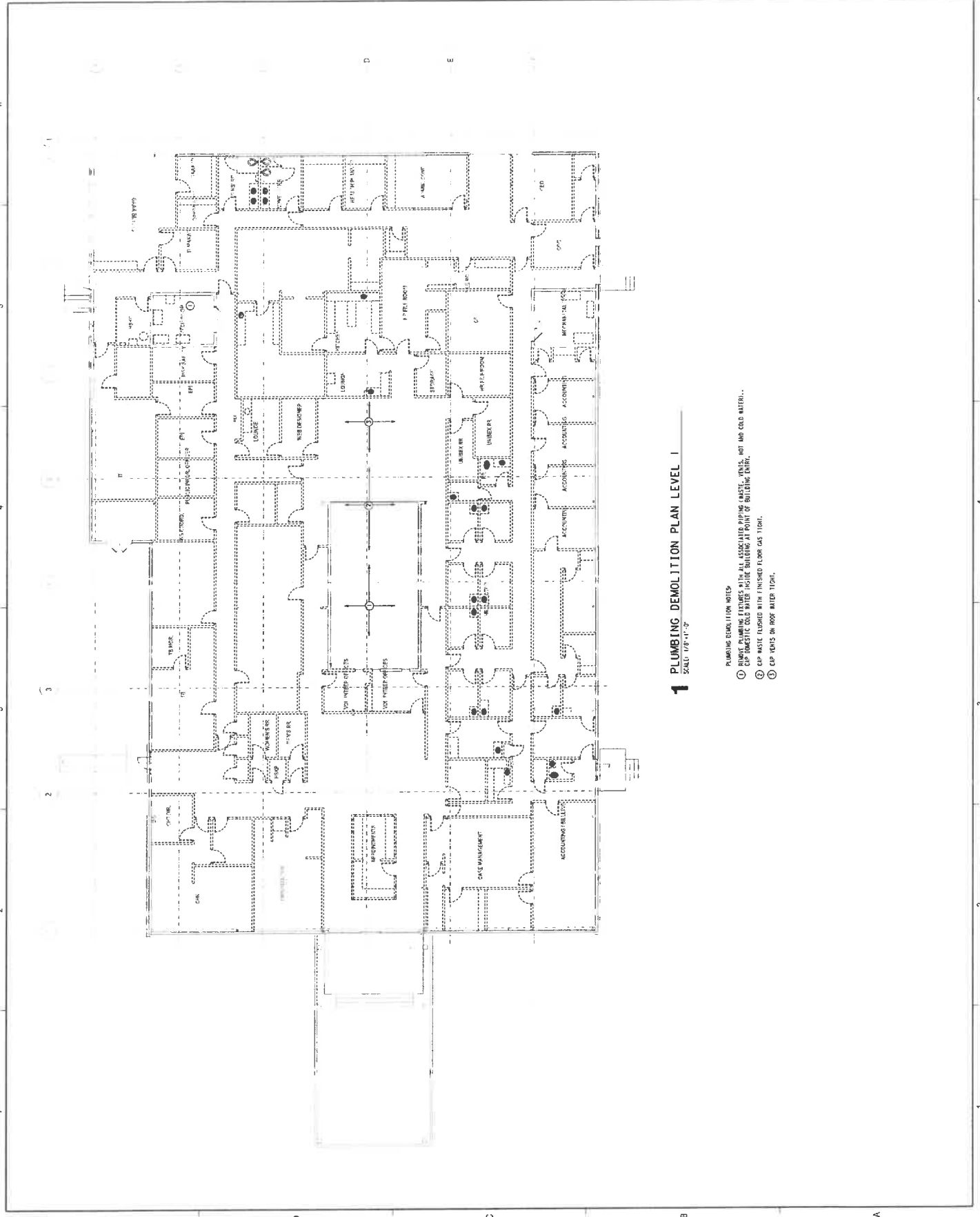

1 PLUMBING DEMOLITION PLAN LEVEL 1
 SCALE: 1/8" = 1'-0"

- PLUMBING DEMOLITION NOTES:**
- ① REMOVE PLUMBING FIXTURES WITH ALL ASSOCIATED PIPING (WASTE, VENTS, HOT AND COLD WATER).
 - ② CAP DOMESTIC COLD WATER INSIDE BUILDING AT POINT OF BUILDING ENTRY.
 - ③ CAP VENTS WITH FINISHED FLOOR GAS TIGHT.
 - ④ CAP VENTS ON ROOF WATER TIGHT.